

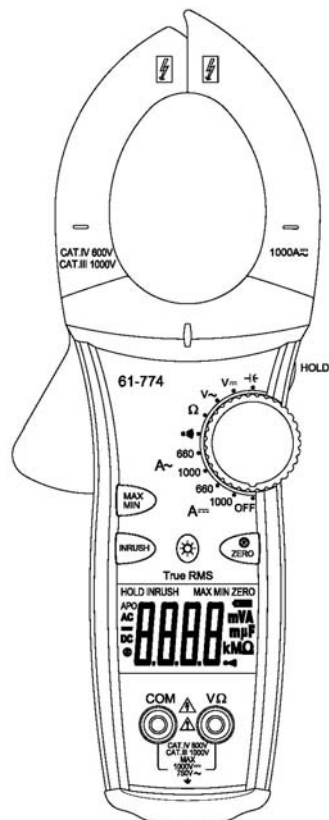

IDEAL INDUSTRIES, INC.
TECHNICAL MANUAL
MODELS: 61-772
61-774

The Service Information provides the following information:

- Precautions and safety information
- Specifications
- Performance test procedure
- Calibration and calibration adjustment procedure
- Basic maintenance (replacing the battery)



Form number: TM61772-4
Revision: 5. Date: Nov 2007

TABLE OF CONTENTS

Title	Page
Introduction	1
Precautions and Safety Information	1
Symbol Table	1
TightSight™ Display Notes	1
High Voltage Warning (HI-V)	2
Safety Information	2
Certifications and compliance	3
Specifications	3
General Specification	3
Voltage Specifications	4
Current Specifications	4
Resistance Specifications	4
Capacitance Specifications	4
Continuity Specifications	4
Performance Verification	5/6
Calibration	6/7
Calibration Reference Points	8
Replacing the Battery	9

Introduction

 Warning

To avoid shock or injury, do not perform the verification tests or calibration procedures described in this manual unless you are qualified to do so.

The information provided in this document is for the use of qualified personnel only.

 Caution

The 61-770 series contains parts that can be damaged by static discharge. Follow the standard practices for handling static sensitive devices.

For additional information about IDEAL INDUSTRIES, INC. and its products, and services, visit IDEAL INDUSTRIES, INC. web site at: www.idealindustries.com





Precautions and Safety Information

Use the meter only as described in the *Users Manual*. If you do not do so, the protection provided by the meter may be impaired. Read the “Safety Information” page before servicing this product. In this manual, a **Warning** identifies conditions and actions that pose hazard (s) to the user; a **Caution** identifies conditions and actions that may damage the meter or the test instruments.

The Symbols

The symbols used on the meter and in this manual are explained in Table A.

Table A Symbols

Symbol	Description	Symbol	Indicator Lights
	Battery	HI-V	High Voltage Indicator >30 V indicator is on
	Cautionary or important information in manual		Continuity indicator
	Danger- Risk of electrical shock		
	Double Insulation- Protection Class II		
CAT III	IEC Over-voltage Category III		
CAT IV	IEC Over-voltage Category IV		

TightSight™ Display Notes:

Only AC/DC amps units of measure are displayed in the TightSight™ display since primary use is for viewing current measurements in tight locations. The display will show numerical values only for other functions. The main display is to be used to view units of measure for all other functions. The backlit of the TightSight™ display functions only in AC or DC current. For all other measurements, the backlit is disabled.

High Voltage Warning (HI-V):

The meter beeps and lights an LED when >30V AC/DC voltage is present through test leads of the meter. This enhanced safety feature alerts the user that dangerous voltage is present across the leads even if the meter is set on an incorrect function or range.

Notes: This feature does not work through the clamp head as the clamp is intended to only measure current. The audible indication can be turned off by sliding the switch in the battery compartment.

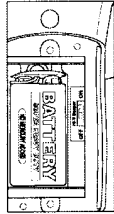

SAFETY

Review the following safety precautions to avoid injury and prevent damage to this product or any products connected to it. To avoid potential hazards, use the product only as specified.

⚠ CAUTION.

These statements identify conditions or practices that could result in damage to the equipment or other property.

⚠ WARNING.

These statements identify conditions or practices that could result in personal injury or loss of life.

Specific precautions

Do not operate without covers. To avoid personal injury, do not apply any voltage or current to the product without the covers in place.

Electric overload. Never apply a voltage to a connector on the product that is outside the range specified for that connector.

Avoid electric shock. To avoid injury or loss of life, do not connect or disconnect probes or test leads while they are connected to a voltage source.

Do not operate in wet/damp conditions. To avoid electric shock, do not operate this product in wet or damp conditions.

Certifications and compliances

Safety	Designed to EN 61010-1, EN 61010-2-032, UL 61010B-1, UL 61010B-2-032 specifications
Input rating	1000V DC Category III
	600V DC Category IV
	750V AC Category III
	600V AC Category IV
Over voltage category	CAT IV: Outside and service entrance.
	CAT III: Distribution level mains, fixed installation.
	CAT II: Local level mains, appliances, and portable equipment.
	CAT I: Signal level, special equipment or parts of equipment, telecommunication, electronics.

General specifications

Characteristics	Description
Display	3¾ Digit LCD display
Display Count	6600 count, maximum reading 6600
Over range Indication	“OL” is displayed
Sampling Rate	2.0 time/second
Operating Relative Humidity	0°C to 50°C (32°F to 122°F) 0 ~ 70% RH
Storage Environment:	-20°C to 60°C (-4°F to 140°F) at <80% relative humidity
Power source:	9V Battery (NEDA 1604)
Battery Live:	200 hours typical (alkaline) {61-772} 150 hours typical (alkaline) {61-774}
Low Battery Indicator:	⊕ symbol indicates low battery voltage
Auto power off	Approximately 30 minutes
Dimensions	10.6” H X 4.1” W X 1.9” D 270mm H X 103mm W X 48.5mm D
Maximum Cable Size	ACA 2” (51mm)
Weight:	Approximately 17.6 oz. or 500g including battery

RANGES and ACCURACY SPECIFICATION

Accuracy: Accuracy specifications at 23°C ±5°C (73.4°F ±9°F) less than 75% RH.
Temperature Coefficient: 0.1 times the applicable accuracy specification per degree C from 0°C to 18°C and 28°C to 50°C (32°F to 64°F and 82°F to 122°F)
Electrical Specification: Accuracy are ±(reading plus number of digits) at 23°C ±5°C <75% RH

61-772

Function / Range	Ranges	Accuracy
AC Voltage (True RMS)	660.0mV, 50Hz - 60Hz	1.7% + 8 digits
	6.600V/66.00V/660.0V, 50Hz - 100Hz	1.2% + 8 digits
	6.600V/66.00V/660.0V, 100Hz - 400Hz	1.5% + 8 digits
	750V, 50Hz - 400Hz	1.5% + 8 digits
DC Voltage	660.0mV	1.0% + 2 digits
	6.600V/66.00V/660.0V/1000V	0.5% + 2 digits
AC Current (True RMS)	0A~660.0A, 50Hz - 60Hz	1.7% + 10 digits
	0A~660.0A, 60Hz - 400Hz	3.0% + 10 digits
	660.0A~1000A, 50Hz - 60Hz	2.5% + 10 digits
	660.0A~1000A, 60Hz - 400Hz	3.5% + 10 digits
Resistance	660.0Ω/6.600KΩ/66.00KΩ/400.0KΩ	1.0% + 4 digits
	4.000MΩ	5.0% + 4 digits
	10.00MΩ	12.0% + 5 digits
Continuity	<40Ω on \rightarrow) Continuity	Not Specified

61-774

Function / Range	Ranges	Accuracy
AC Voltage (True RMS)	660.0mV, 50Hz - 60Hz	1.7% + 8 digits
	6.600V/66.00V/660.0V, 50Hz - 100Hz	1.2% + 8 digits
	6.600V/66.00V/660.0V, 100Hz - 400Hz	1.5% + 8 digits
	750V, 50Hz - 400Hz	1.5% + 8 digits
DC Voltage	660mV/6.6V/66V/660V/1000V	0.5% + 2 digits
AC Current (True RMS)	0A~660.0A, 50Hz - 60Hz	2.0% + 10 digits
	0A~660.0A, 60Hz - 400Hz	3.0% + 10 digits
	600.0A~1000A, 50Hz - 60Hz	2.5% + 10 digits
	600.0A~1000A, 60Hz - 400Hz	3.5% + 10 digits
DC Current	0A~660.0A	2.0% + 5 digits
	660.0A~1000A	3.0% + 5 digits
Resistance	660.0Ω/6.600KΩ/66.00KΩ/400.0KΩ	1.0% + 4 digits
	4.000MΩ	5.0% + 4 digits
	10.00MΩ	12.0% + 5 digits
Capacitance	6.600μ/66.00μ/660.0μ F	3.0% + 10 digits
Continuity	<40Ω on \rightarrow) Continuity	Not Specified

AC Converter: True RMS Sensing

Overload Protection:

AC and DC Voltage: not to exceed 1000V DC or 750V AC RMS

AC Current: Not to exceed 1000A AC

DC Current: Not to exceed 1000A DC

Resistance: Not to exceed 600V DC or AC RMS

Capacitance, Continuity: not to exceed 600V DC or VAC RMS

PERFORMANCE VERIFICATIONS

Perform the following analysis; if the meter conforms to the limits listed in Table 1 through 7 the meter is functioning correctly. If the meter does not conform to any of the listed limits the calibration procedure must be performed.

Performance Verification Preparation

1. Turn on the calibrator, allow calibrator to warm up. Temperature stabilization should be reached after 30 minutes.
2. Remove battery cover and using a calibrated meter to ensure the battery measures a minimum of 7.5V DC. If the battery measures under 7.5V DC, replace the battery before beginning the performance test.
3. Input the values listed in Table 1 through 7

Table 1 AC Voltage Test

Function /Range	Input	Low Limit	High Limit	Model number
V AC 660.0mV	350mV AC @ 50Hz	343.2	356.8	61-772, 61-774
V AC 6.600V	3.5V AC @ 50Hz	3.450	3.550	61-772, 61-774
V AC 6.600V	3.5V AC @ 400Hz	3.439	3.561	61-772, 61-774
V AC 66.00V	35V AC @ 50Hz	34.50	35.50	61-772, 61-774
V AC 66.00V	35V AC @ 400Hz	34.39	35.61	61-772, 61-774
V AC 660.0V	350V AC @ 50Hz	345.0	355.0	61-772, 61-774
V AC 660.0V	350V AC @ 400Hz	343.9	356.1	61-772, 61-774
V AC 750V	700V AC @ 50Hz	681	719	61-772, 61-774
V AC 750V	700V AC @ 400Hz	681	719	61-772, 61-774

Table 2 DC Voltage Test

Function /Range	Input	Low Limit	High Limit	Model number
V DC 660.0mV	350mV	346.3	353.7	61-772, 61-774
V DC 6.600V	3.5V	3.480	3.520	61-772, 61-774
V DC 66.00V	35V	34.80	35.20	61-772, 61-774
V DC 660.0V	350V	348.0	352.0	61-772, 61-774
V DC 1000V	900V	893	907	61-772, 61-774

Table 3 AC Current Test

Function /Range	Input	Low Limit	High Limit	Model number
A AC 660.0A	9.0A AC @ 50Hz	7.8	10.2	61-772
A AC 660.0A	9.0A AC @ 50Hz	7.8	10.2	61-774
A AC 660.0A	100A AC @ 50Hz	97.3	102.7	61-772
A AC 660.0A	100A AC @ 50Hz	97.0	103.0	61-774
A AC 660.0A	100A AC @ 400Hz	96.0	104.0	61-772, 61-774
A AC 1000A	900A AC @ 50Hz	867	933	61-772, 61-774
A AC 1000A	500A AC @ 400Hz	481.5	518.5	61-772, 61-774

Table 4 DC Current Test

Function /Range	Input	Low Limit	High Limit	Model number
A DC 660.0A	100A DC	97.5	102.5	61-774
A DC 1000A	900A DC	868	932	61-774

Table 5 Resistance Test

Function /Range	Input	Low Limit	High Limit	Model number
Ω 660.0	100 Ω	98.6	101.4	61-772, 61-774
Ω 6.600K	1K Ω	.986	1.014	61-772, 61-774
Ω 66.00K	10K Ω	9.86	10.14	61-772, 61-774
Ω 400.0K	100K Ω	98.6	101.4	61-772, 61-774
Ω 4.000M	1M Ω	.946	1.054	61-772, 61-774
Ω 10.00M ⁽¹⁾	10M Ω	8.75	112.5	61-772, 61-774

⁽¹⁾ Not specified above 10M Ω .

Table 6 Capacitance Test

Function /Range	Input	Low Limit	High Limit	Model number
MFD 6.600 μ F	1 μ F	.960	1.040	61-774
MFD 66.00 μ F	10 μ F	9.60	10.40	61-774
MFD 660.0 μ F	100 μ F	96.0	104.0	61-774

Table 7 Diode and Continuity Check

Function /Range	Test Value	Low limits	High Limit	Model number
 Continuity	20 Ω beep on,	19.4	20.6	61-772, 61-774
	40 Ω beep off	39.2	40.8	

CALIBRATION

Calibration Preparation

1. Turn on the calibrator, allow calibrator to warm up. Perform calibration at 23 \pm 2 $^{\circ}$ C at relative humidity of < 70%. Temperature stabilization should be reached after 30 minutes.
2. Disconnect the test leads and turn the range switch to "OFF".
3. Remove the screws holding the battery cover and one at the jaw.
4. Remove the case bottom using care not to damage the battery connector and leads to the continuity beeper. (Beeper is attached to the bottom case cover.)
5. Using a calibrated meter ensure the battery measures a minimum of 7.5V DC. If the battery measures under 7.5V DC, replace the battery.

Calibration Procedure

It is recommended that all IDEAL meters undergo the following calibration procedure on an annual basis.

The class of calibrator or equipment should have an accuracy that exceeds, by an expectable ratio the accuracy of this instrument.

V DC Calibration:**61-772 (Refer to Figure 1A), 61-774 (Refer to Figure 2A)**

1. Set the function / range to 6.6V DC.
2. Connect the calibrator to the **V** and **COM** inputs on the meter.
3. Output 3.900V DC.
Adjust VR2 (VR 1K Ω) until unit display reads 3.900
De-energize source and remove test leads

V AC Zero Calibration:**61-772 (Refer to Figure 1A), 61-774 (Refer to Figure 2A)**

1. Set the function /range to 750V AC.
2. Short the **V** and **COM** input on the meter.
3. Adjust VR3 (VR 220K Ω) until display reads 000.
De-energize source and remove test leads.

V AC Calibration:**61-772 (Refer to Figure 1A), 61-774 (Refer to Figure 2A)**

1. Set the function/range to the 6.6V AC.
2. Connect the calibrator to the **V** and **COM** inputs on the meter.
3. Output 3.900VAC/60Hz.
Adjust VR1 (VR 1K Ω) until unit display reads 3.900 ± 1 digit.
De-energize source and remove test leads.

A AC Calibration:**61-772 (Refer to Figure 1B)**

1. Set the function / range to the 660A AC.
2. Set output of the AC calibrator for 10.00A/60Hz +/- 0.01% and connect it to Coil = 10N = 100.0A AC
3. Clamp the jaws to the coil = 10N.
4. Adjust VR4 (VR 200 Ω) for a display reading of 100.0 ± 1 digit.

A DC Zero Calibration**61-774 (Refer to Figure 2B)**

1. Set the function/range to 400A DC.
2. Short the **V** and **COM** inputs on the meter.
3. Adjust VR4 (VR 10K Ω) until display reads 000.
De-energize source and remove test leads.

A DC Calibration**61-774 (Refer to Figure 2B)**

1. Set the function / range to the 400A DC.
2. Set output of the DC calibrator for $+10.00A \pm 0.01\%$ and connect it to Coil = 10N = +100.0A DC.
3. Clamp the jaws to the Coil = 10N.
4. Adjust VR5 (VR 3.3K Ω) for a display reading of 100.0 ± 1 digit.

Calibration of the 61-770 series is complete.

Remove all leads from the calibrator and equipment.

Return unit to proper operating condition.

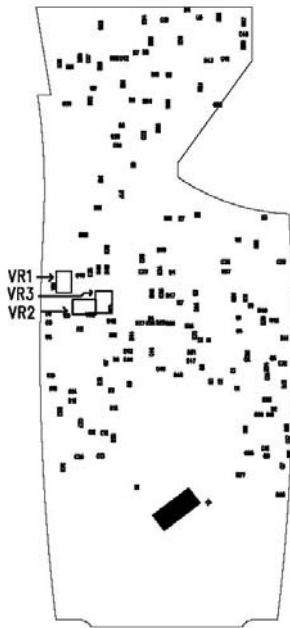

61-772 (Figure 1A)

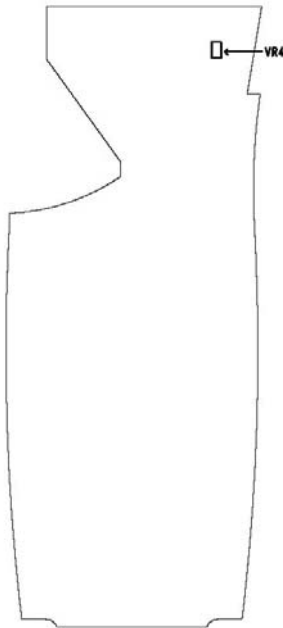

61-772 (Figure 1B)

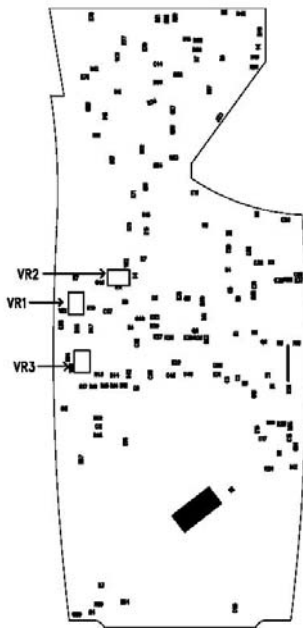

61-774 (Figure 2A)

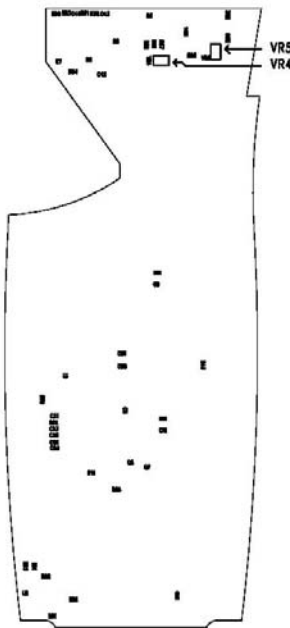

61-774 (Figure 2B)

Battery Replacement (refer to Figure 3)

1. Disconnect the test leads from any circuit under test and turn off meter.
2. Use a Philips head screwdriver to remove the screws on battery cover.
3. Remove battery from the battery compartment.
4. Install new 9V battery (NEDA #1604). An alkaline type is recommended.
5. Install new battery into compartment using care to install to proper polarity.
6. Reinstall battery cover.

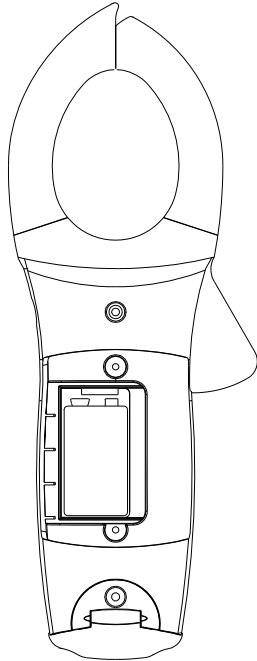

Figure 3